

碱性多肽

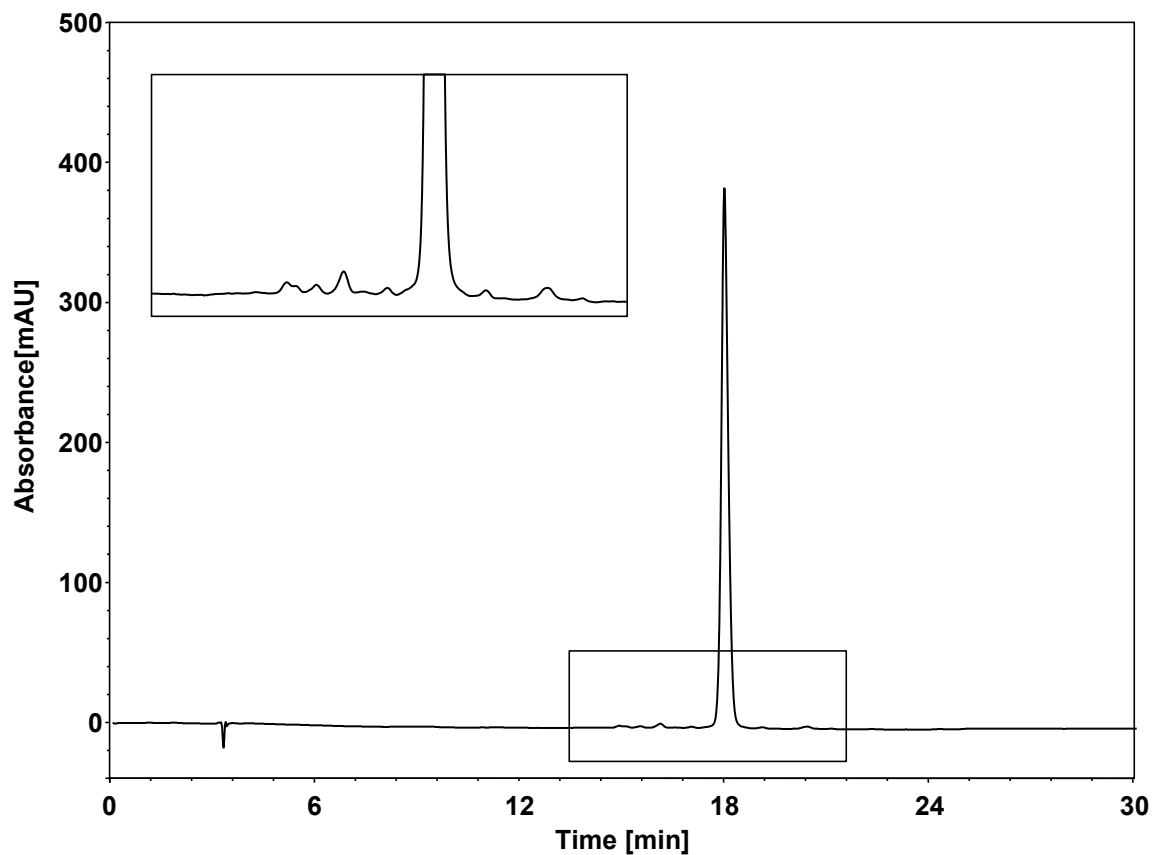

Column: ChromCore 300 SCX, 5 μ m
Dimension: 4.6 \times 250 mm
Mobile Phase: A) 10/90 v/v 乙腈/50 mM 磷酸二氢钠 (每1000 mL中添加磷酸1.5 mL)
B) 10/90 v/v 乙腈/50 mM 磷酸二氢钠与1 M氯化钠 (每1000 mL中添加磷酸1.5 mL)
Gradient:

t (min)	%A	%B
0	50	50
20	0	100
30	0	100
31	50	50
45	50	50

Flow Rate: 1.0 mL/min
Temperature: 50 $^{\circ}$ C
Injection: 10 μ L
Detection: UV 210 nm
Instrument: Agilent Infinity II 1260 (Bio)
Sample: 碱性多肽 (1 mg/mL)